Rotators YKSROT 020

Model	YKSROT 020
Brand	YKS
Condition	new
Load capacity	20000 kg
Origin	Türkiye

approx. 8 weeks from order

€ 10.400,00

Leasing*: € 199,68

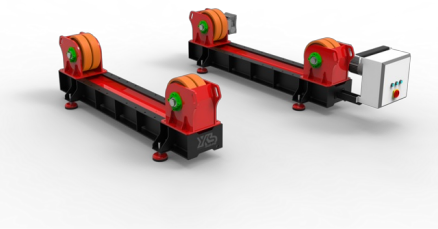

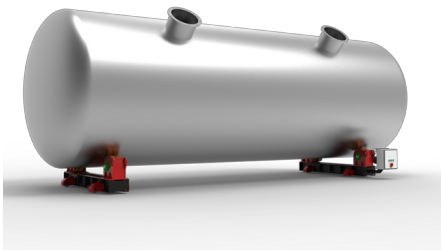
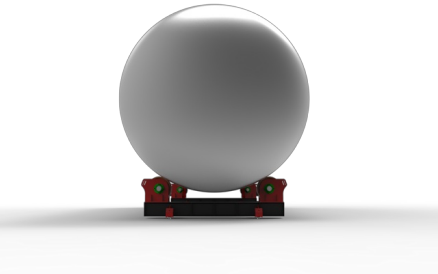
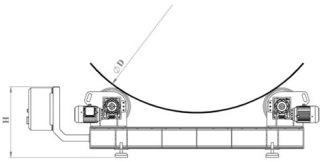
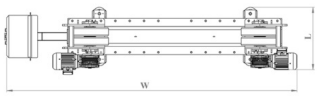

General characteristics

Load capacity	20000 kg
Load capacity per unit	10000 to
Min. diameter	750 mm
Max. diameter	4500 mm
diameter of rolls	300 mm
width of rolls	2 x 70 mm

Dimensions and weight

Hesse + Co Maschinenfabrik GmbH
IZ Nö Süd, Straße 4, Objekt 8
A-2351 Wiener Neudorf
www.hesse-maschinen.com
T +43-2236-63870-0
F +43-2236-63662
office@hesse-maschinen.com

Description

Conventional rotating fixtures are preferred in areas such as welding, painting and paint preparation,

due to their cost-effective design and ease of integration.

They are manufactured as standard with capacities ranging from 1 to 150 tons.

Roller material: Polyurethane

Capacities up to 500 tons are also possible upon request.

Further information

Brochures

- Katalog YKS Schweißdrehtische und Behälterdrehvorrichtungen

Notice

Prices ex location, excluding VAT.

The General Terms and Conditions of Delivery of the Austrian Association of the Machine and Steel Construction Industry apply.
We only sell under retention of title, the goods remain our unrestricted property until they have been paid for in full.

Price changes and errors excepted.

* Monthly net leasing rate, leasing period 60 months, no down payment, 5% residual value, subject to a positive credit check. The leasing conditions of GRENKELEASING GmbH apply. Valid for lessees based in Austria.

Hesse + Co Maschinenfabrik GmbH
IZ Nö Süd, Straße 4, Objekt 8
A-2351 Wiener Neudorf
www.hesse-maschinen.com
T +43-2236-63870-0
F +43-2236-63662
office@hesse-maschinen.com