Hydraulic folding machine V-AMH 2035

Model	V-AMH 2035
Brand	FINTEK
Condition	new
Year of manufacture	2024
Bending length	2035 mm
Sheet thickness (420 N/mm²)	3.5 mm
Stock number	8310
Origin	Taiwan

✓ On stock

⏱ immediately, subject to prior sale

€ 50.700,00

Leasing*: € 958,23







Hesse + Co Maschinenfabrik GmbH
IZ Nö Süd, Straße 4, Objekt 8
A-2351 Wiener Neudorf

www.hesse-maschinen.com

T +43-2236-63870-0
F +43-2236-63662
office@hesse-maschinen.com







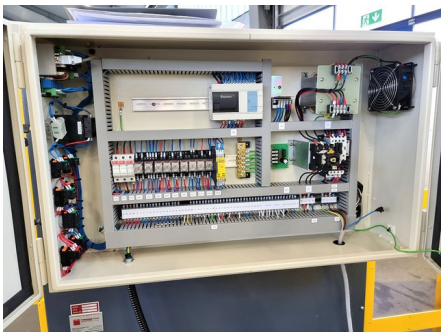

General characteristics

Bending length	2035 mm
Sheet thickness (420 N/mm²)	3.5 mm
Antrieb	Hydraulic
Max. bending angle	135 °

Dimensions and weight

Length	3000 mm
Width	1100 mm
Height	1750 mm
Weight	2200 kg

Description

NC control for bending angle

manual back gauge 600 mm

hydraulic driven

vertical movement of upper beam

segmented blade

segmented goose neck rail 30°, 110 mm with quick tool change system

one piece flat bottom bar 30 mm

according to CE rules

Option (price upon request):

2-axis NC control with touchscreen, including an 800 mm motorized backgauge

Delivery time with this option: approx. 6 months

Further information

Brochures

- Fintek Hydraulic folding machines

Product video

- V-AMH 2035

Notice

Prices ex location, excluding VAT.

The General Terms and Conditions of Delivery of the Austrian Association of the Machine and Steel Construction Industry apply.
We only sell under retention of title, the goods remain our unrestricted property until they have been paid for in full.

Price changes and errors excepted.

* Monthly net leasing rate, leasing period 60 months, no down payment, 5% residual value, subject to a positive credit check. The leasing conditions of GRENKELEASING GmbH apply. Valid for lessees based in Austria.